

Forged Eye Nuts



G-400



- Forged Steel - Quenched and Tempered.
- Hot Dip galvanized.
- Tapped with standard UNC class 2 threads after galvanizing.
- Crosby products meet or exceed all requirements of ASME B30.26 including identification, ductility, design factor, proof load and temperature requirements. Importantly, Crosby products meet other critical performance requirements including fatigue life, impact properties and material traceability, not addressed by ASME B30.26.
- Also available in blank (as forged) item (S-4028) or on request with metric threading (M-400).

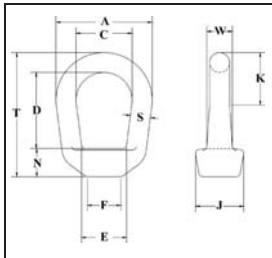

G-400 Eye Nuts

Size No.	"S" Stock Size (in.)	G-400 Stock No.	Std. Tap Size	Working Load Limit (lbs.)*	Weight Each (lbs.)	Dimensions (in.)									
						A	C	D	E	F	J	K	N	T	W
1	.25	1090438	1/4	520	.09	1.25	.75	1.00	.75	.50	.69	.63	.46	1.72	.31
2	.31	1090474	3/8	1250	.17	1.62	1.00	1.20	.83	.56	.81	.89	.58	2.09	.41
3A	.38	1090517	1/2	2250	.28	2.00	1.25	1.44	1.08	.81	1.00	1.09	.73	2.55	.50
4	.50	1090535	5/8	3600	.60	2.50	1.50	1.92	1.35	1.00	1.31	1.31	.83	3.25	.69
5	.63	1090553	3/4	5200	1.00	3.00	1.75	2.28	1.59	1.12	1.50	1.57	1.05	3.96	.84
6	.75	1090571	7/8	7200	1.65	3.50	2.00	2.50	1.96	1.38	1.88	1.77	1.14	4.40	1.00
7	.88	1090599	1	10000	2.69	4.00	2.25	2.92	2.21	1.56	2.13	2.02	1.30	5.10	1.19
8	1.00	1090633	1-1/4	15500	4.38	4.50	2.50	3.35	2.46	1.88	2.38	2.27	1.52	5.87	1.38
9	1.13	1090651	1-3/8	18500	5.00	5.00	2.75	4.00	2.69	2.00	2.56	2.53	1.67	6.51	1.50
10	1.25	1090679	1-1/2	22500	6.78	5.62	3.12	4.31	3.09	2.25	3.00	2.82	1.83	7.06	1.66
11	1.50	1090697	2	40000	14.60	7.12	4.10	6.00	4.09	3.13	3.75	3.68	2.49	10.13	1.94

* Ultimate Load is 5 times the Working Load Limit. Rating based on standard tap size.

Rigging Accessories



S-405



- Forged Steel - Quenched and Tempered.

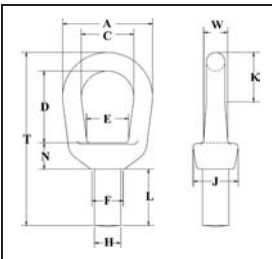

S-405 Lifting Eyes

Size No.	S-405 Stock No.	Working Load Limit Threaded (lbs.)*	Maximum Thread Diam. (in.)	Weight Each (lbs.)	Dimensions (in.)											
					A	C	D	E	F	H†	J	K	L	N	T	W
1	1090269	850	.31	.10	1.25	.75	1.02	.66	.50	.34	.69	.67	.69	.42	2.46	.31
2	1090287	1250	.38	.20	1.62	1.00	1.20	.75	.56	.41	.81	.92	.94	.55	3.00	.41
3	1090303	2250	.50	.50	2.00	1.25	1.44	1.00	.81	.53	1.13	1.13	1.25	.68	3.69	.50
4	1090321	3600	.63	.79	2.50	1.50	1.92	1.19	1.00	.66	1.31	1.38	1.50	.80	4.59	.69
5	1090349	5200	.75	1.25	3.00	1.75	2.28	1.38	1.12	.78	1.50	1.66	1.75	.98	5.55	.84
6	1090367	7200	.88	2.25	3.50	2.00	2.50	1.63	1.38	.91	1.88	1.91	1.88	1.06	6.16	1.00
7	1090385	10000	1.00	3.25	4.00	2.25	2.92	1.88	1.56	1.03	2.13	2.16	2.06	1.20	7.07	1.19
8	1090401	12500	1.13	4.70	4.50	2.50	3.35	1.94	1.88	1.16	2.38	2.47	2.50	1.40	8.16	1.38
10	1090410	18000	1.50	9.33	5.62	3.12	3.81	2.75	2.25	1.53	3.00	2.98	3.21	1.69	9.96	1.66

* Ultimate Load is 5 times the Working Load Limit. Rating based on UNC thread size shown in Max Thread Diameter column.

† Dimension before machining (as forged)